Estudio de Arquitectura en Valladolid | C/Santa María,16,bajo 47610 Zaratán (VA) | Tlf:(+34)983.04.45.30/666.695.751 | Email: matapere@tap.uva.es

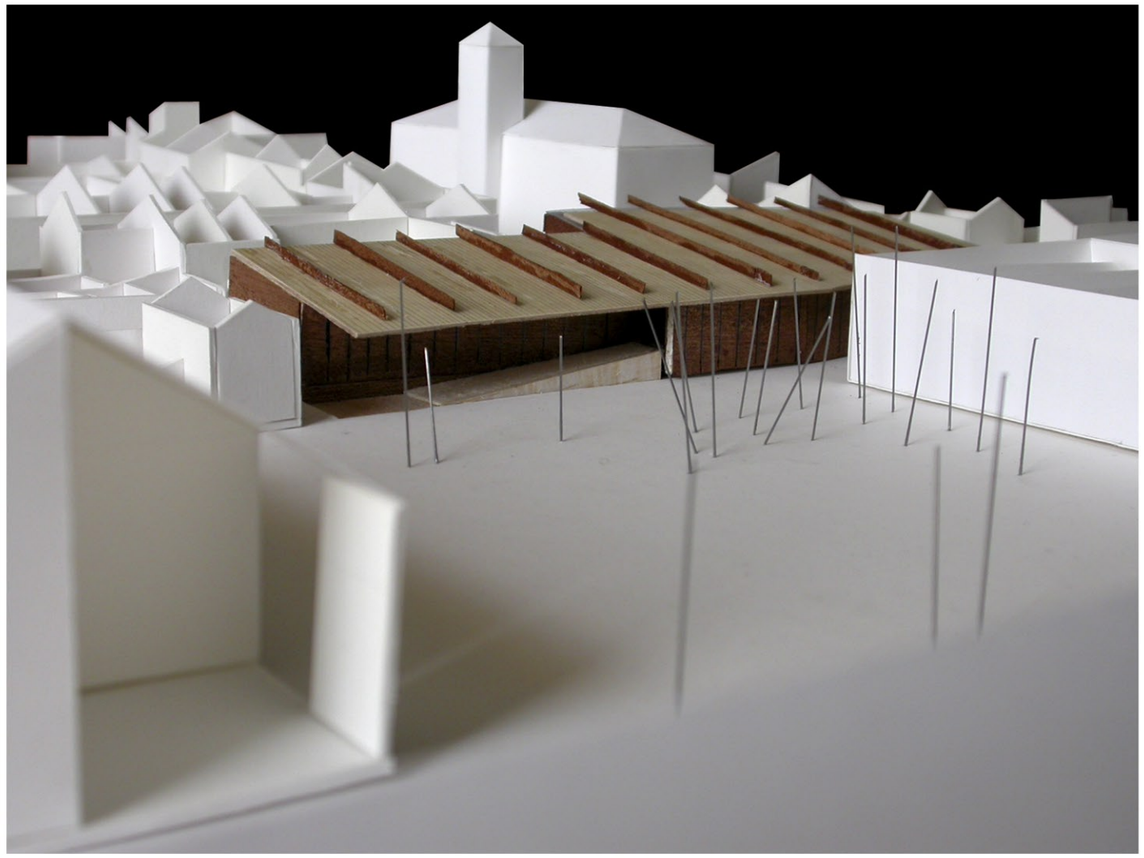

PISCINA CLIMATIZADA EN TORO

Autores:	Salvador Mata Pérez, S. Mata Arquitectura S.L.P.
Colaboradores:	Myriam Vizcaino Bassi, Eduardo García García, Lucía Perelétegui Uriarte, Federico Rodríguez Cerro, José Ramón Galache Hernández (aparejador)
Empresas colaboradoras:	DGI proyectos, s.l.
Localización:	Zamora, España
Usos:	Dotacional deportivo
Fecha:	2004 (Concurso)
Convocante:	Ayuntamiento de Toro

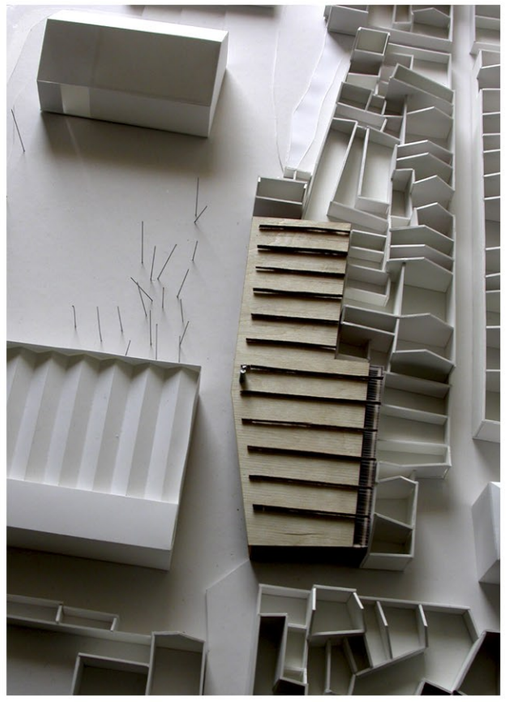

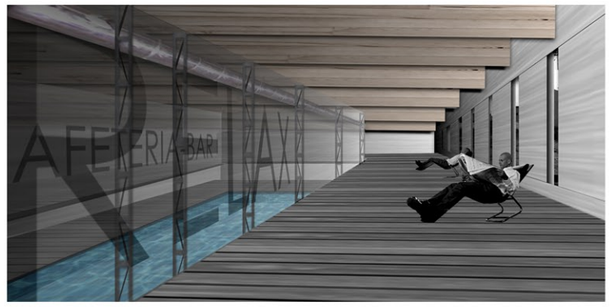

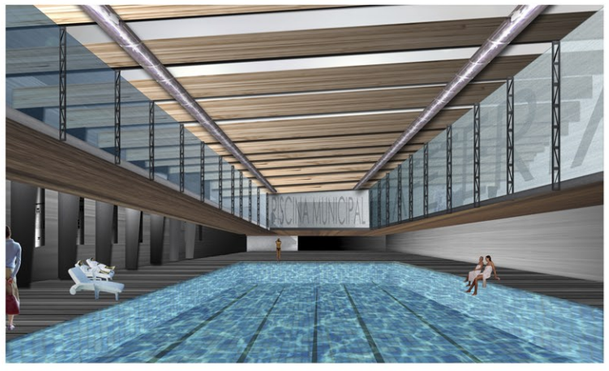

0 1 3 5 10

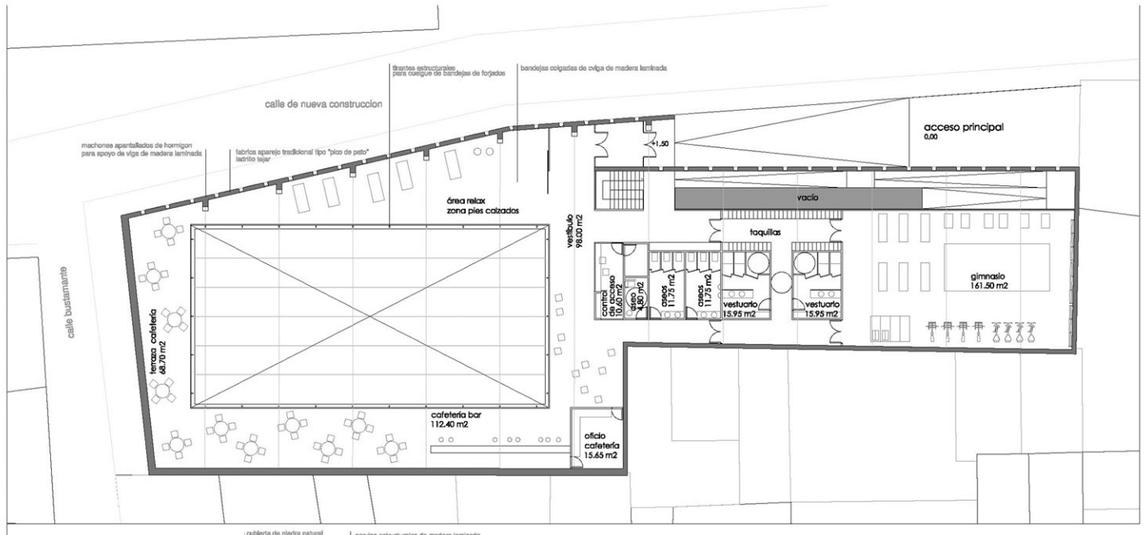

PLANTA DE ACCESO COTA +1.50 m e_1:200

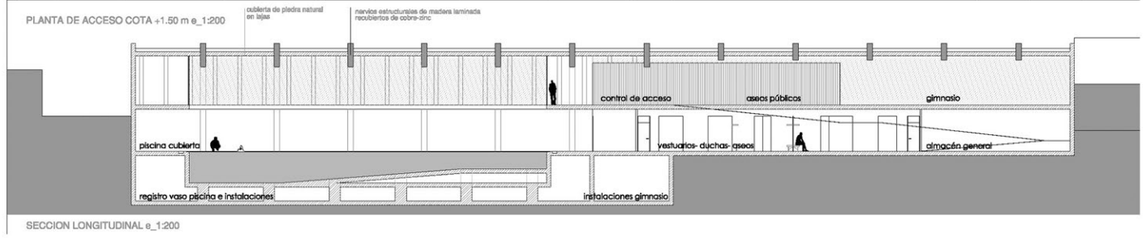

SECCION LONGITUDINAL e_1:200